

Passionsmusik
nach dem
Evangelisten Lucas.

Johann Sebastian Bach (1685-1750)

N^r 246

Korrektur von

Ernst Naumann (1832–1910)

Oboe I

Inhalt

Erster Theil.

1- Einleitungsschor. Furcht und Zittern, Scham und Schmerzen	1
3- Choral. Stille, stille! ist die losung der Gottlosen	1
7- Choral. Stille, stille! ist die losung der Gottlosen	1
9- Choral. Stille, stille! ist die losung der Gottlosen	1
13- Arie für Sopran. Dein leib, das Manna meiner Seele	2
15- Choral. Stille, stille! ist die losung der Gottlosen	3
19- Choral. Stille, stille! ist die losung der Gottlosen	4
22- Choral. Stille, stille! ist die losung der Gottlosen	4
25- Choral. Stille, stille! ist die losung der Gottlosen	4
31- Choral. Stille, stille! ist die losung der Gottlosen	4
39- Arie für Tenor. Den Fels hat Moses' Stab geschlagen	6

Zweiter Theil.

41- Evangelium. (Evangelist, Chor der Männer.) Die Männer aber	8
45- Evangelium. (Evangelist, Jesus, Chor der Aeltesten, Pilatus.) Er sprach zu ihnen	8
49- Choral. Stille, stille! ist die losung der Gottlosen	8
50- Arie für Tenor. Das Lamm verstummt vor seinem Scherer	9
52- Choral. Stille, stille! ist die losung der Gottlosen	10
55- Choral. Stille, stille! ist die losung der Gottlosen	10
58- Choral. Stille, stille! ist die losung der Gottlosen	10
60- Choral. Stille, stille! ist die losung der Gottlosen	11
61- Choral. Stille, stille! ist die losung der Gottlosen	11
64- Choral. Stille, stille! ist die losung der Gottlosen	11
66- Choral. Stille, stille! ist die losung der Gottlosen	11
68- Choral. Stille, stille! ist die losung der Gottlosen	12
72- Sinfonia	12
74- Sinfonia da Capo	12
78- Arie für Tenor. Lasst mich ihn nur noch einmal küssen	12
80- Choral. Stille, stille! ist die losung der Gottlosen	12

1- CHOR.

2- EVANGELIUM: tacet

3- CHORAL.

4- EVANGELIUM: tacet

5- CHORAL: tacet

6- EVANGELIUM: tacet

7- CHORAL.

8- EVANGELIUM & CHOR: tacet

9- CHORAL.

10- EVANGELIUM: tacet

11- CHORAL: tacet

12- EVANGELIUM: tacet

2
13- ARIE.

14- EVANGELIUM: tacet

15- ARIE.

16- EVANGELIUM: tacet

17- CHORAL: tacet

18- EVANGELIUM: tacet

19- CHORAL.

423

20- EVANGELIUM: tacet

21- CHORAL: tacet

22- CHOR.

484

494

517

23- CHORAL: tacet

24- EVANGELIUM: tacet

25- CHORAL.

555

26- EVANGELIUM: tacet

27- CHORAL: tacet

28- EVANGELIUM: tacet

29- CHORAL: tacet

30- EVANGELIUM: tacet

31- CHORAL.

615

32- EVANGELIUM & CHOR: tacet

33- CHORAL: tacet

34- EVANGELIUM: tacet

35- CHORAL: tacet

36- EVANGELIUM: tacet

37- CHORAL: tacet

38- EVANGELIUM: tacet

774

778

783

786

790

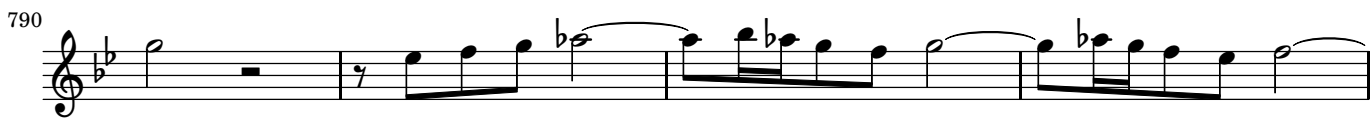

794

798

802

4
Da Capo.

40- CHORAL: tacet

Nach der Predigt.

41- EVANGELIUM.

Solo

CHOR. (Die Männer.)

42- CHORAL: tacet

43- EVANGELIUM & CHOR: tacet

44- CHORAL: tacet

45- EVANGELIUM.

3 (CHOR.) (Die Ältesten.)

5 CHOR. (Die Ältesten.)

46- CHORAL: tacet

47- EVANGELIUM: tacet

48- CHORAL: tacet

49- CHOR.

3

169

173

50- ARIE.

196

199

202

206

210

214

217

220

223

Da Capo.

51- EVANGELIUM: tacet

10
52- CHORAL.

251

53- EVANGELIUM: tacet

54- CHORAL: tacet

55- CHORAL.

326

340

357

365

56- CHORAL: tacet

57- EVANGELIUM: tacet

58- ARIE.

434

438

442

445

449

59- EVANGELIUM: tacet

60- CHORAL.

500

511

61- CHOR.

533

539

549

62- CHORAL: tacet

63- EVANGELIUM: tacet

64- CHORAL.

598

609

65- EVANGELIUM: tacet

66- CHORAL.

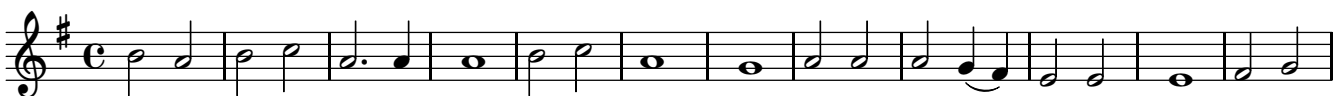

651

67- EVANGELIUM: tacet

12

68- CHORAL.

678

687

69- EVANGELIUM: tacet

70- ARIE: tacet

71- EVANGELIUM: tacet

72- SINFONIA.

781

73- CHORAL: tacet

74- SINFONIA da capo

781

75- EVANGELIUM: tacet

76- CHORAL: tacet

77- EVANGELIUM: tacet

78- ARIE.

852

(Da Capo.)

79- EVANGELIUM: tacet

80- CHORAL.

