

Passionsmusik
nach dem
Evangelisten Lucas.

Johann Sebastian Bach (1685-1750)

N^r 246

Korrektur von
Ernst Naumann (1832–1910)

Violine 1 (überarbeitet)

Inhalt

Erster Theil.

1- Einleitungsschor. Furcht und Zittern, Scham und Schmerzen	1
07- Choral. Stille, stille! ist die losung der Gottlosen	2
13- Arie für Sopran. Dein leib, das Manna meiner Seele	3
15- Arie für Alt. Du giebst mir Blut, ich schenk' dir Thränen	4
32- Evangelium. (Evangelist, Chor der Jünger Jesu, Jesus.) Da aber sahen, die um ihn waren	6
39- Arie für Tenor. Den Fels hat Moses' Stab geschlagen	7

Zweiter Theil.

41- Evangelium. (Evangelist, Chor der Männer.) Die Männer aber	8
43- Evangelium. (Evangelist, Chor der Aeltesten, Jesus.) Und viel and're Lästerungen	8
45- Evangelium. (Evangelist, Jesus, Chor der Aeltesten, Pilatus.) Er sprach zu ihnen	9
49- Evangelium. (Evangelist, Chor des Volkes.) Sie aber hielten an	10
50- Arie für Tenor. Das Lamm verstummt vor seinem Scherer	10
55- Evangelium. (Evangelist, Chor des Volkes, Pilatus.) Denn er musste ihnen Einen	11
58- Arie für zwei Soprane und Alt. Weh und Schmerz	12
61- Evangelium. (Evangelist, Chor des Volkes, Chor der Kriegsknechte.) Und sie theilten seine Kleider	13
70- Arie für Sopran. Selbst der Bau der Welt erschüttert	14
78- Arie für Tenor. Lasst mich ihn nur noch einmal küssen	15

1- CHOR.

172

12- EVANGELIUM: tacet

13- ARIE.

204

211

220

229

240

248

258

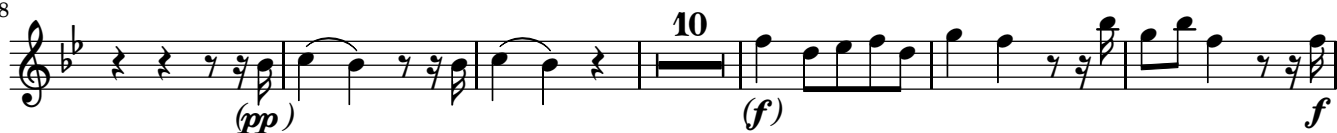

274

281

289

297

14- EVANGELIUM: tacet

15- ARIE.

321

326

331

338

343

347

350

16- EVANGELIUM: tacet

17- CHORAL.

378

18- EVANGELIUM: tacet

19- CHORAL.

423

20- EVANGELIUM: tacet

21- CHORAL: tacet

22- CHOR.

484

494

517

23- CHORAL: tacet

24- EVANGELIUM: tacet

25- CHORAL.

555

26- EVANGELIUM: tacet

27- CHORAL: tacet

28- EVANGELIUM: tacet

29- CHORAL.

591

30- EVANGELIUM: tacet

31- CHORAL.

615

32- Evangelium.

CHOR. (Die Jünger Jesu.)

630

634

638

33- CHORAL.

656

34- EVANGELIUM: tacet

35- CHORAL: tacet

36- EVANGELIUM: tacet

37- CHORAL.

723

38- EVANGELIUM: tacet

39- ARIE.

745

752

759

766

783

790

Da Capo.

40- CHORAL: tacet

Nach der Predigt.

41- Evangelium.

5

10

18

42- CHOR.

35

43- Evangelium.

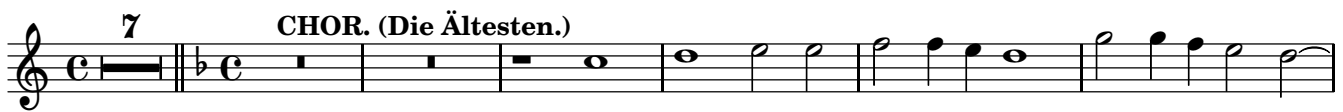

61

66

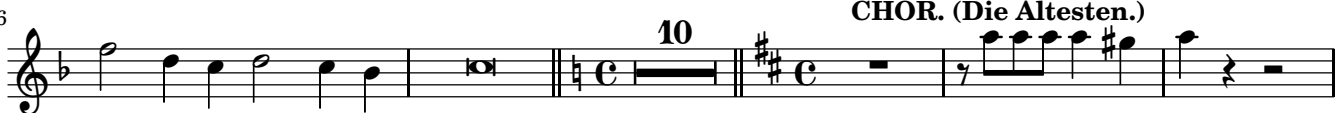

81

44- TACET

45- Evangelium.

3 (CHOR.) (Die Ältesten.)

105

110

119 CHOR. (Die Ältesten.)

125

46- CHORAL: tacet

47- EVANGELIUM: tacet

48- CHOR.

152

10
49- Evangelium.

3 **CHOR. (Das Volk.)**

166

169

173 **16**

50- ARIE.

201

204 **5** **5**

216 **6**

225 **2**

Da Capo.

51- EVANGELIUM: tacet
52- CHORAL: tacet
53- EVANGELIUM: tacet

54- CHOR.

12
58- ARIE.

p

436

441

446

451

Da Capo.

59- EVANGELIUM: tacet

60- CHOR.

500

511

61- Evangelium.

533

538

548

62- CHORAL: tacet

63- EVANGELIUM: tacet

64- CHORAL: tacet

65- EVANGELIUM: tacet

66- CHOR.

651

67- EVANGELIUM: tacet

68- CHOR.

678

687

69- EVANGELIUM: tacet

Un poco allegro.

71- EVANGELIUM: tacet

72- SIONFONIA: tacet

73- CHOR.

793

74- SINFONIA da capo: tacet

75- EVANGELIUM: tacet

76- CHOR.

77- EVANGELIUM: tacet

78- ARIE.

836

838

840

842

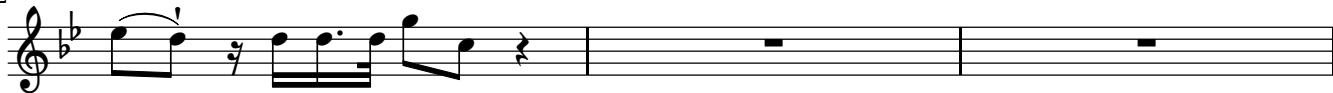

845

847

