Der 115. Psalm
für Soli, Chor und Orchester

Oboe I

Felix Mendelssohn Bartholdy op. 31
herausgegeben von Christian Rudolf Riedel

1. Chor

Allegro con fuoco

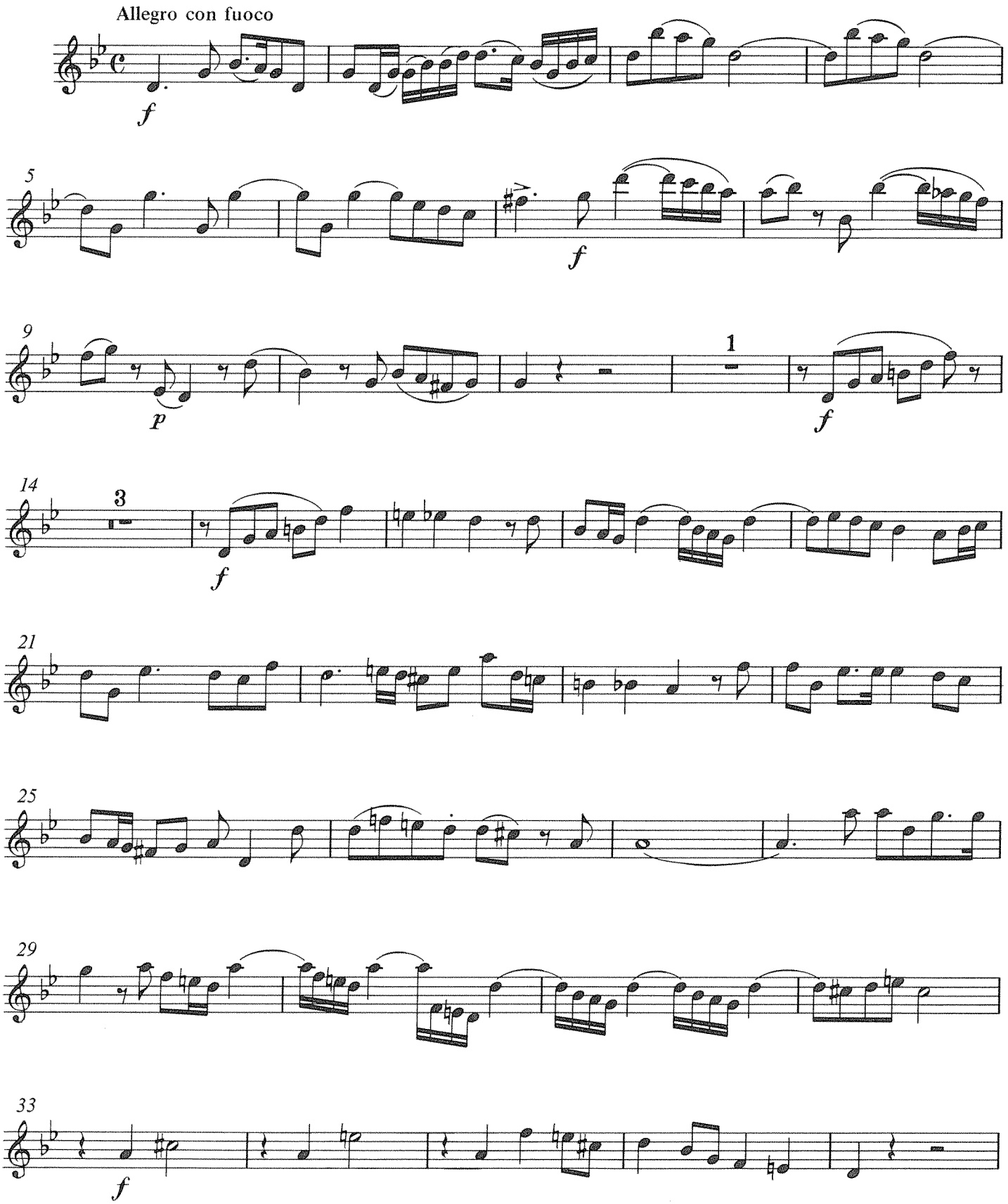

Breitkopf & Härtels Orchester-Bibliothek Nr. 5189

© 1989 by Breitkopf & Härtel, Wiesbaden
Printed in Germany

Oboe I

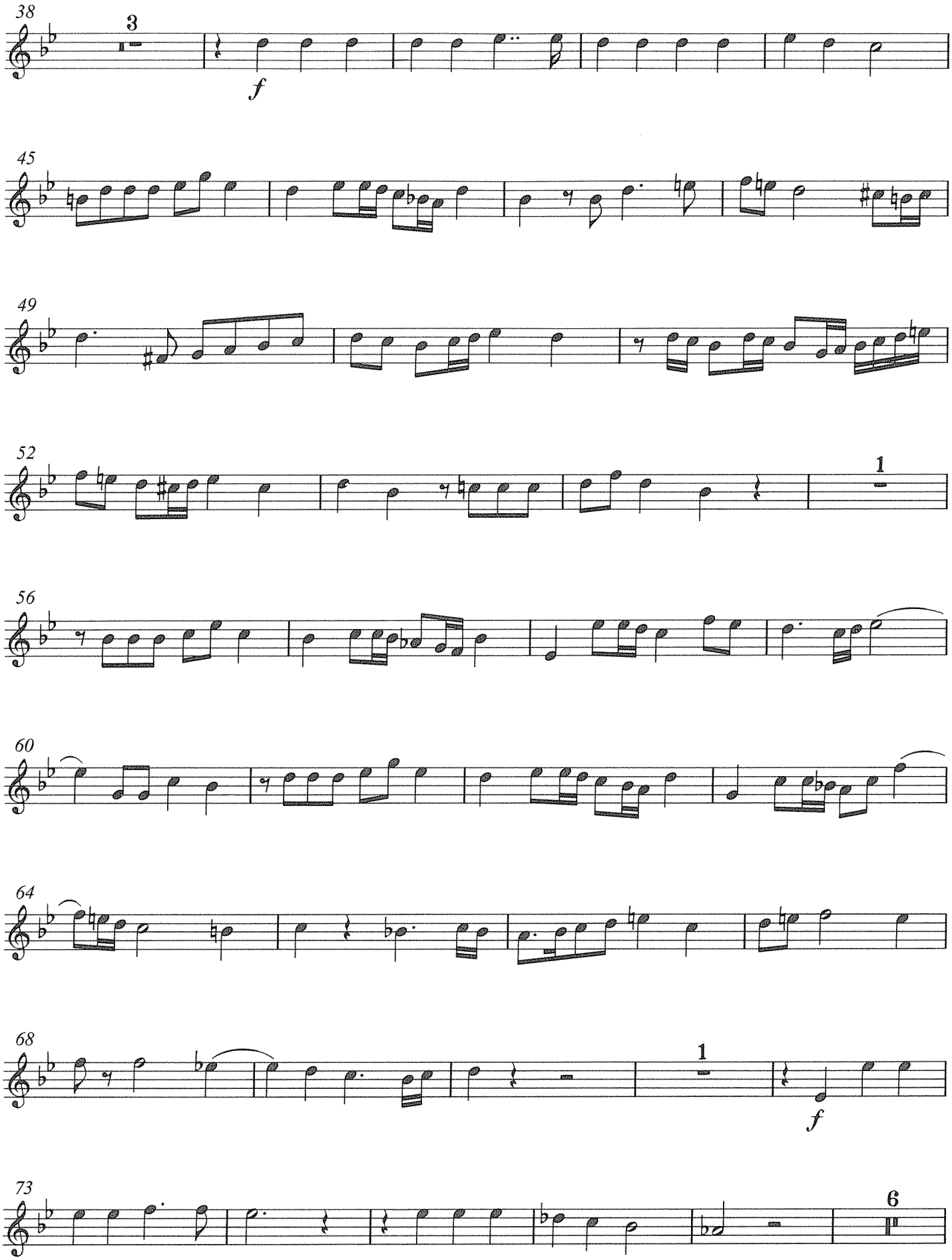

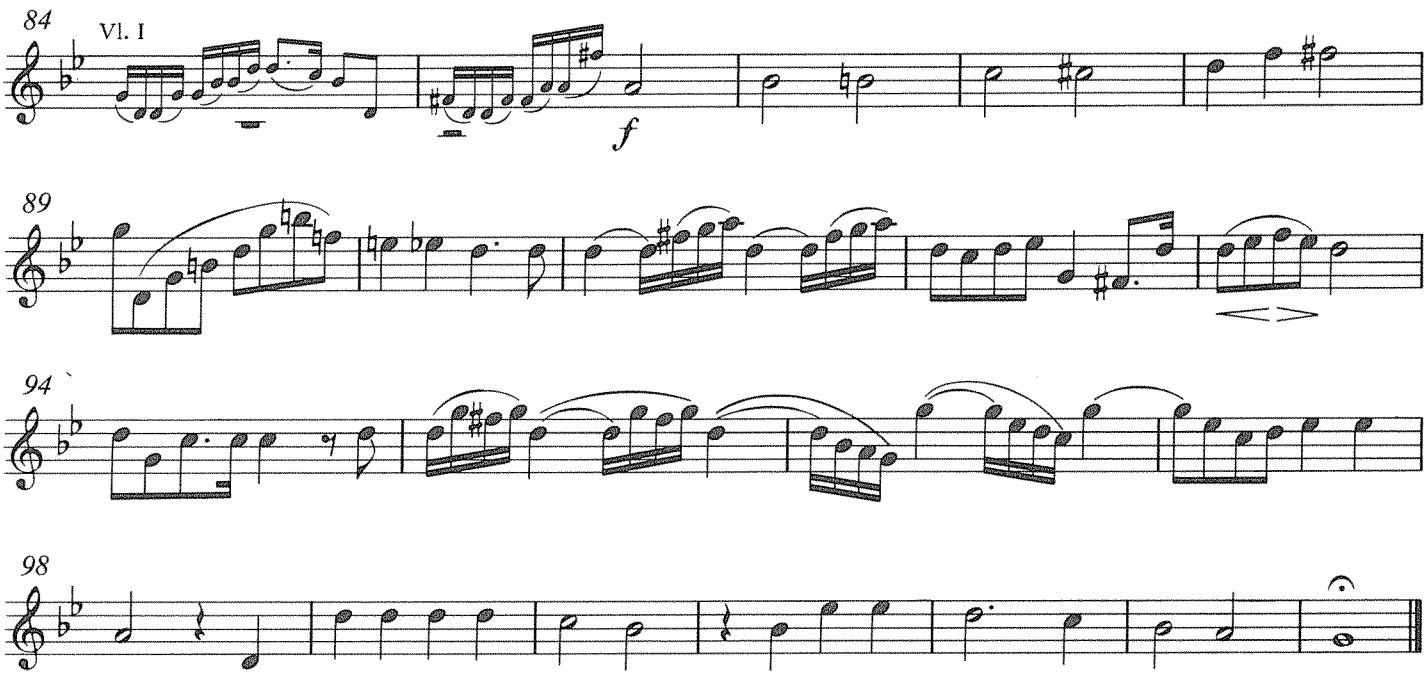

2. Duett mit Chor

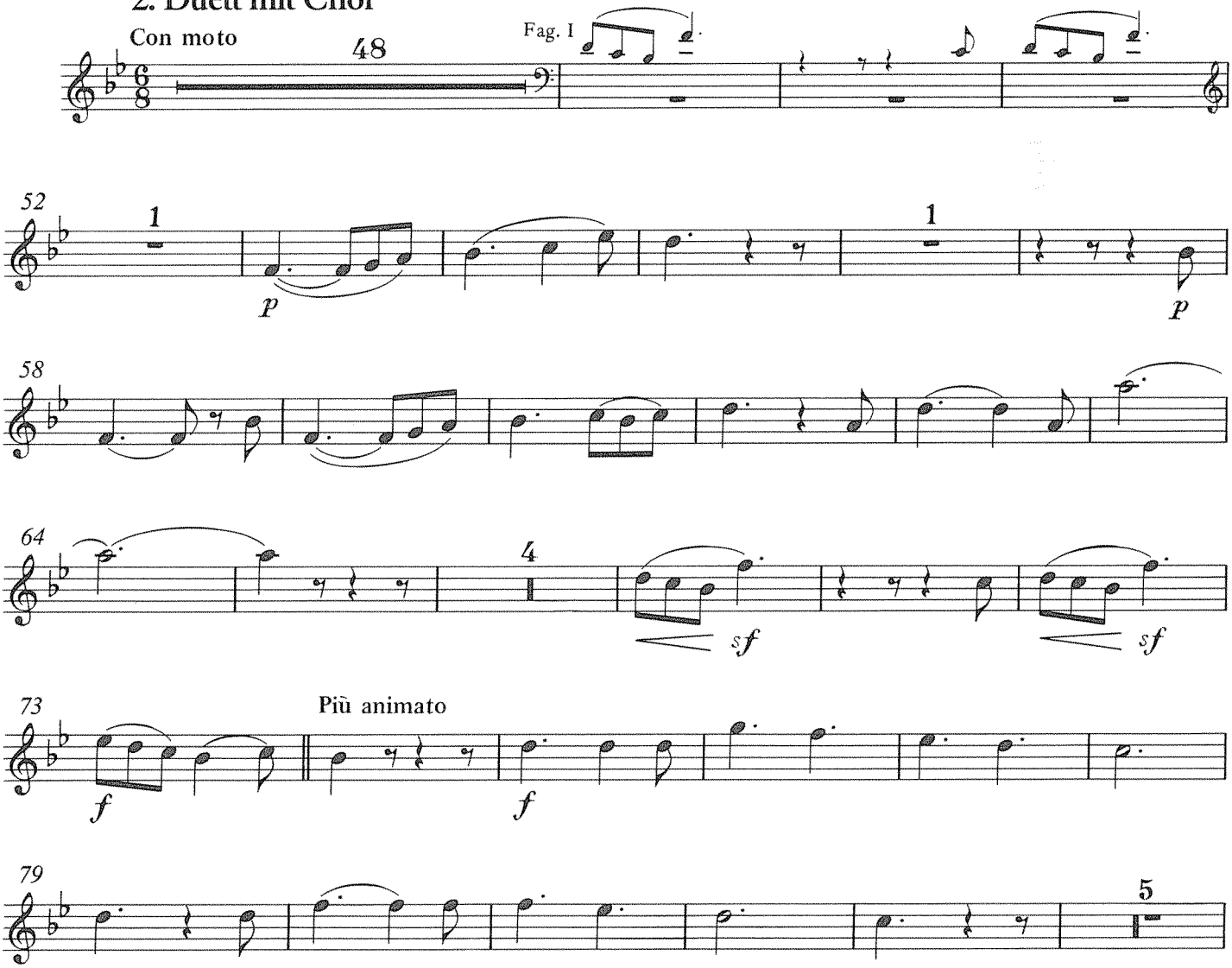

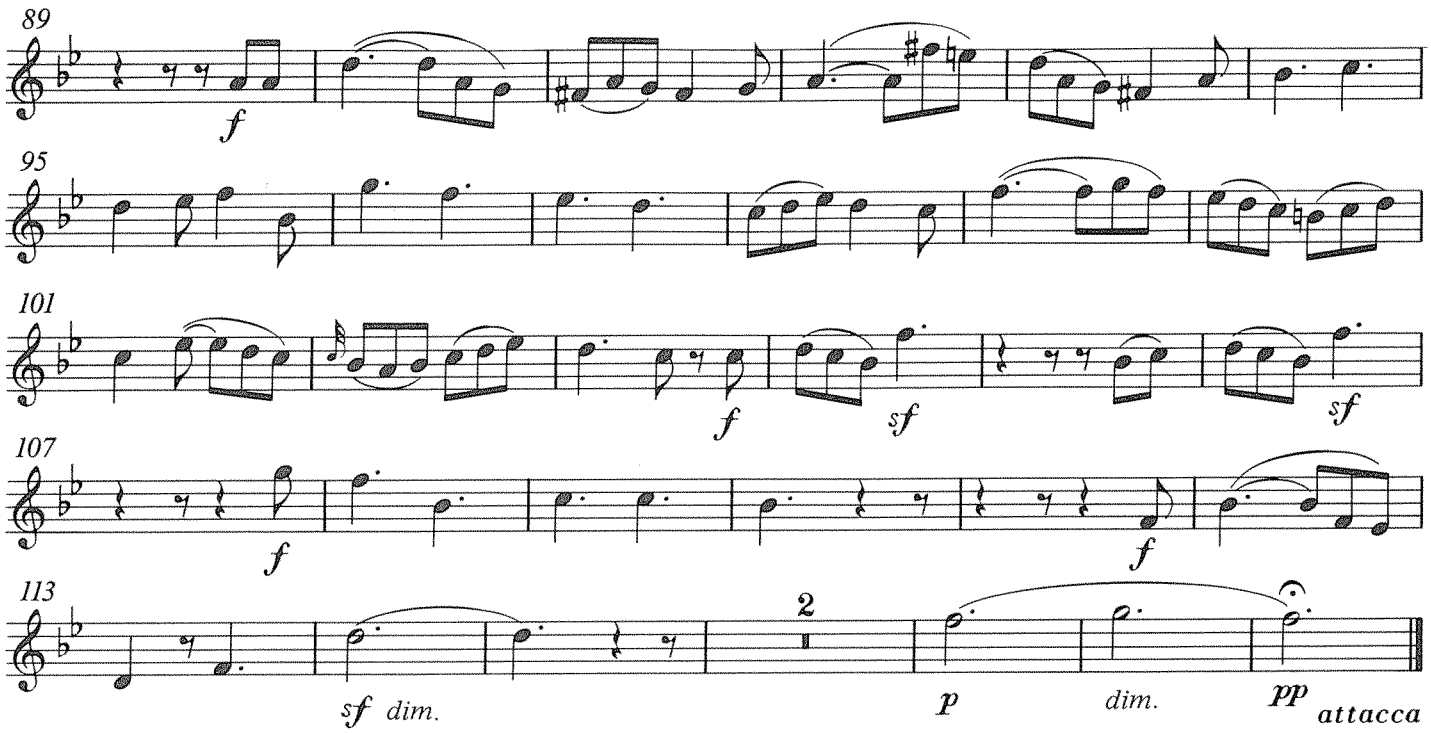

3. Arioso tacet
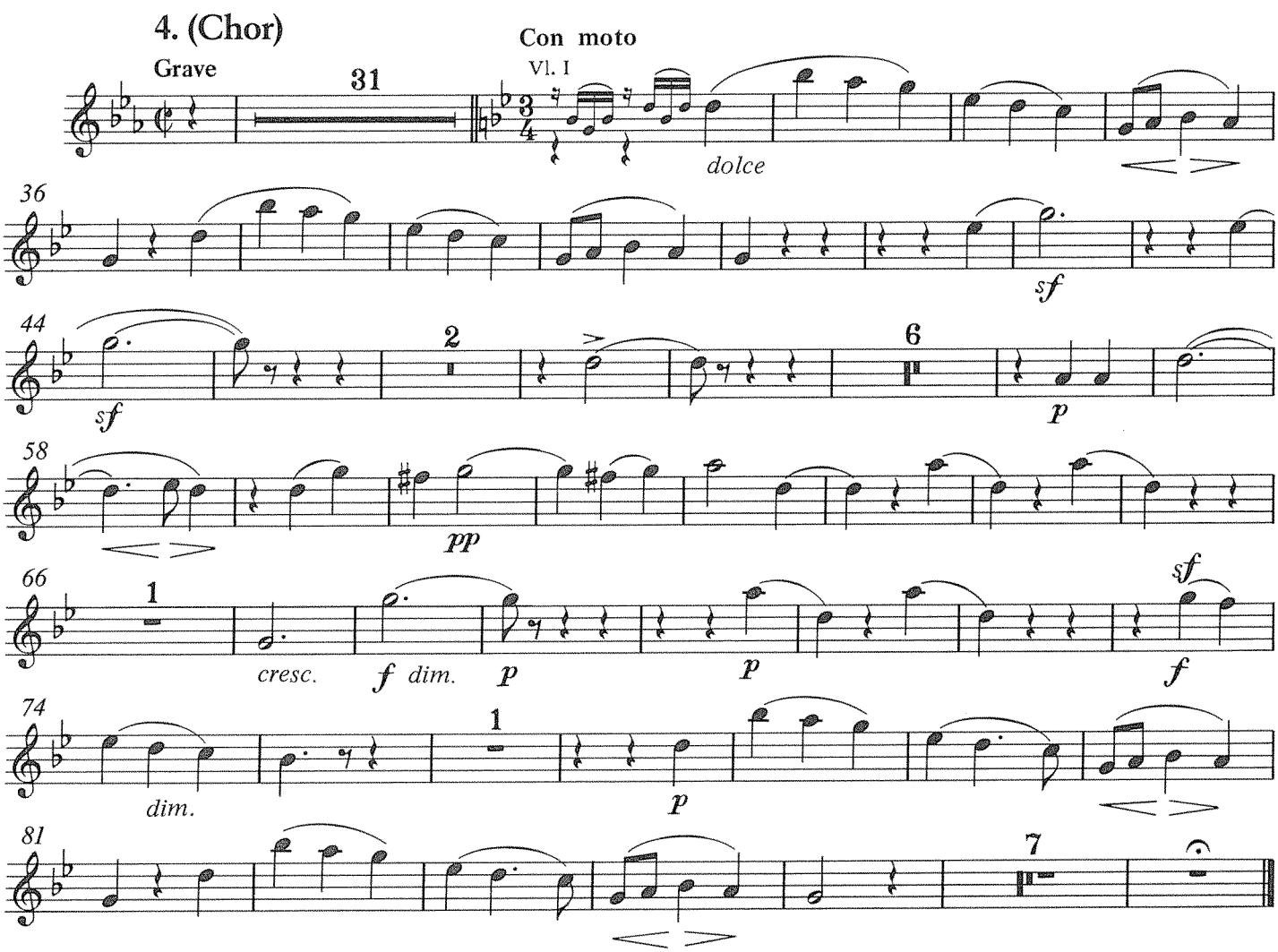
4. (Chor)