

Der 115. Psalm

für Soli, Chor und Orchester

Violine I

Felix Mendelssohn Bartholdy op. 31
herausgegeben von Christian Rudolf Riedel

1. Chor

Allegro con fuoco

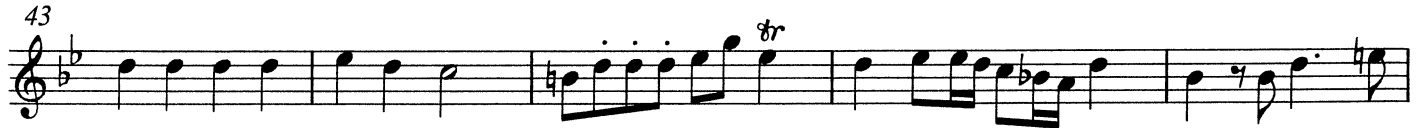

78 1

82 *f*

85

88

92 *f*

96

99

2. Duett mit Chor

Con moto

mf

sf *sf*

7 *p*

14

21 *cresc.* *f*

Violine I

27 *p* *f* *p*

33

40 *p* *cresc.*

47 *f* *p* *cresc.* *f*

53 *p*

59

65 *cresc.* *f* *p*

71 *cresc.* *f* Più animato

76

80

84

88 *f*

92

96

100

104

109 *f*

114 *dim.* *p* *attacca*

3. Arioso

Adagio non lento

mf

f *p*

12 4

21 *pp* *cresc.* *f* *simile*

27 *p* *pp*

33 *simile*

39 *cresc.* *f* *p*

44 *cresc.* *dim.*

50 *p* *cresc.*

56 *f* *p* *pp*

62 *pp*

4. (Chor)

Grave

Sopr.: Ha - le - - - - lu -

27

Con moto

32 *p*

36 *simile*

40

44

48

52

56

63

69

73

77

81

85

89

