Der 115. Psalm
für Soli, Chor und Orchester

Violoncello und Kontrabaß

Felix Mendelssohn Bartholdy op. 31
herausgegeben von Christian Rudolf Riedel

1. Chor
Allegro con fuoco

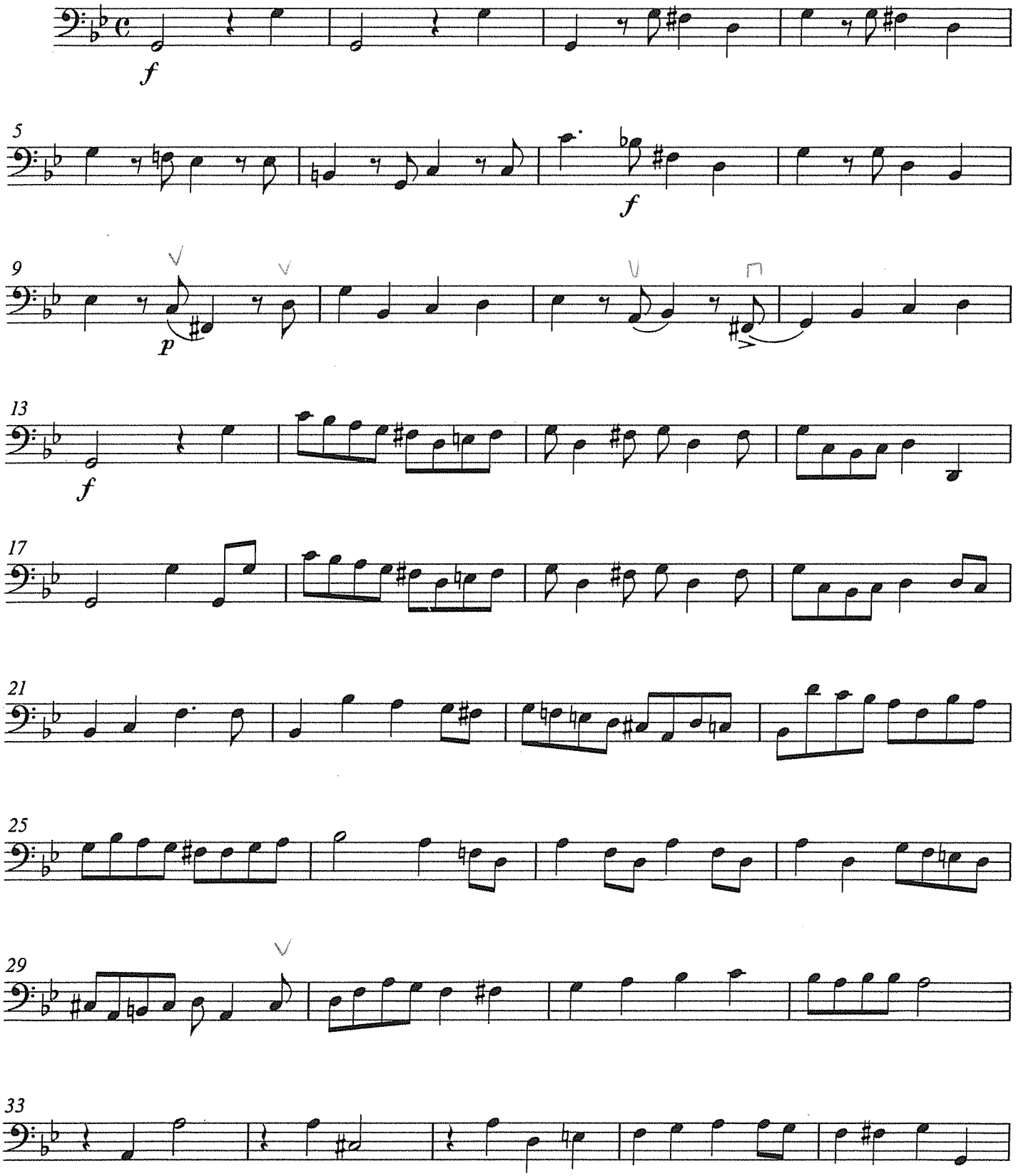

Breitkopf & Härtels Orchester-Bibliothek Nr. 5189

© 1989 by Breitkopf & Härtel, Wiesbaden
Printed in Germany

Wegen der ungünstigen Wendestelle wurde diese Seite zusätzlich als loses Blatt beigelegt.

Violoncello und Kontrabaß

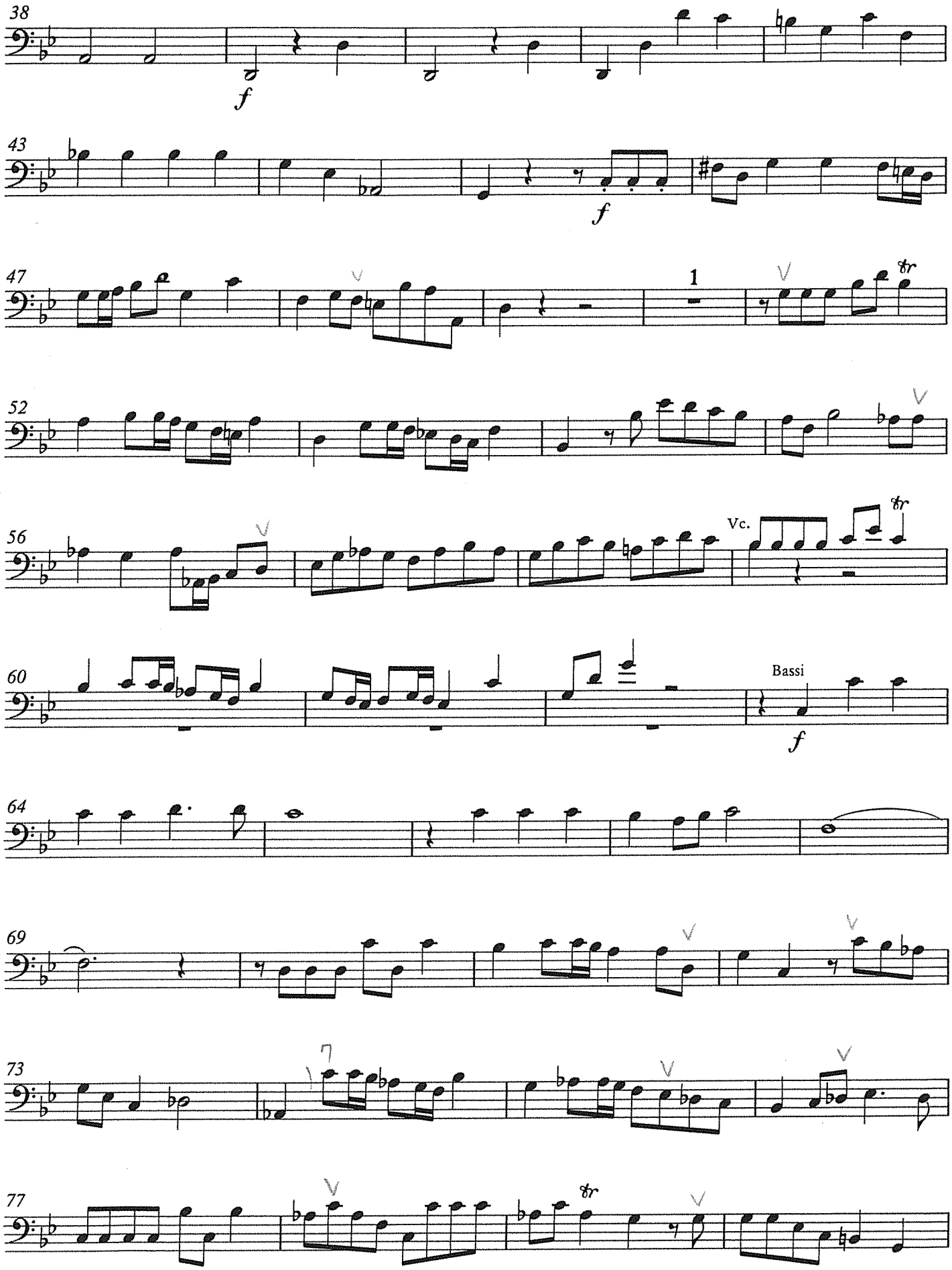

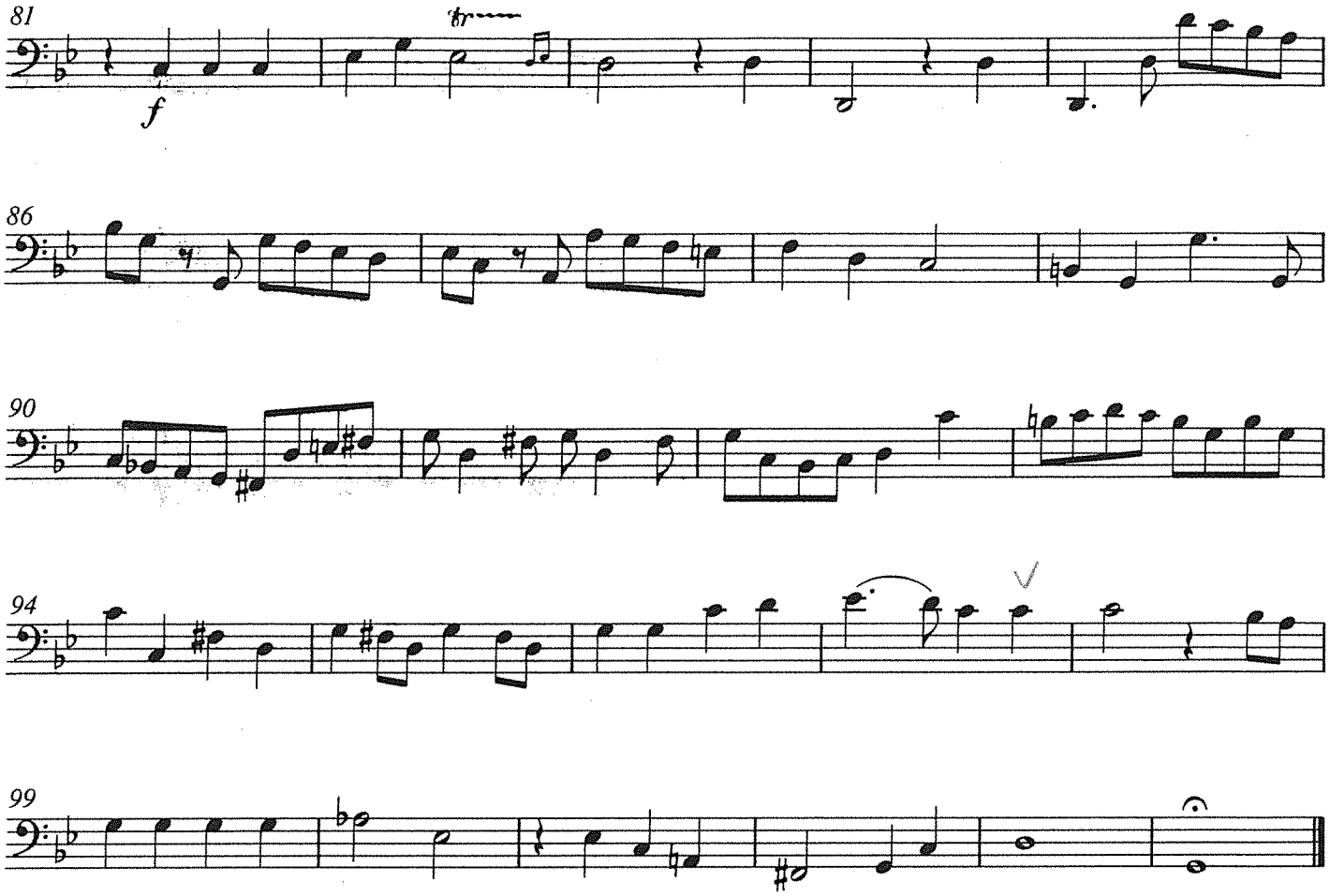

2. Duett mit Chor

Con moto

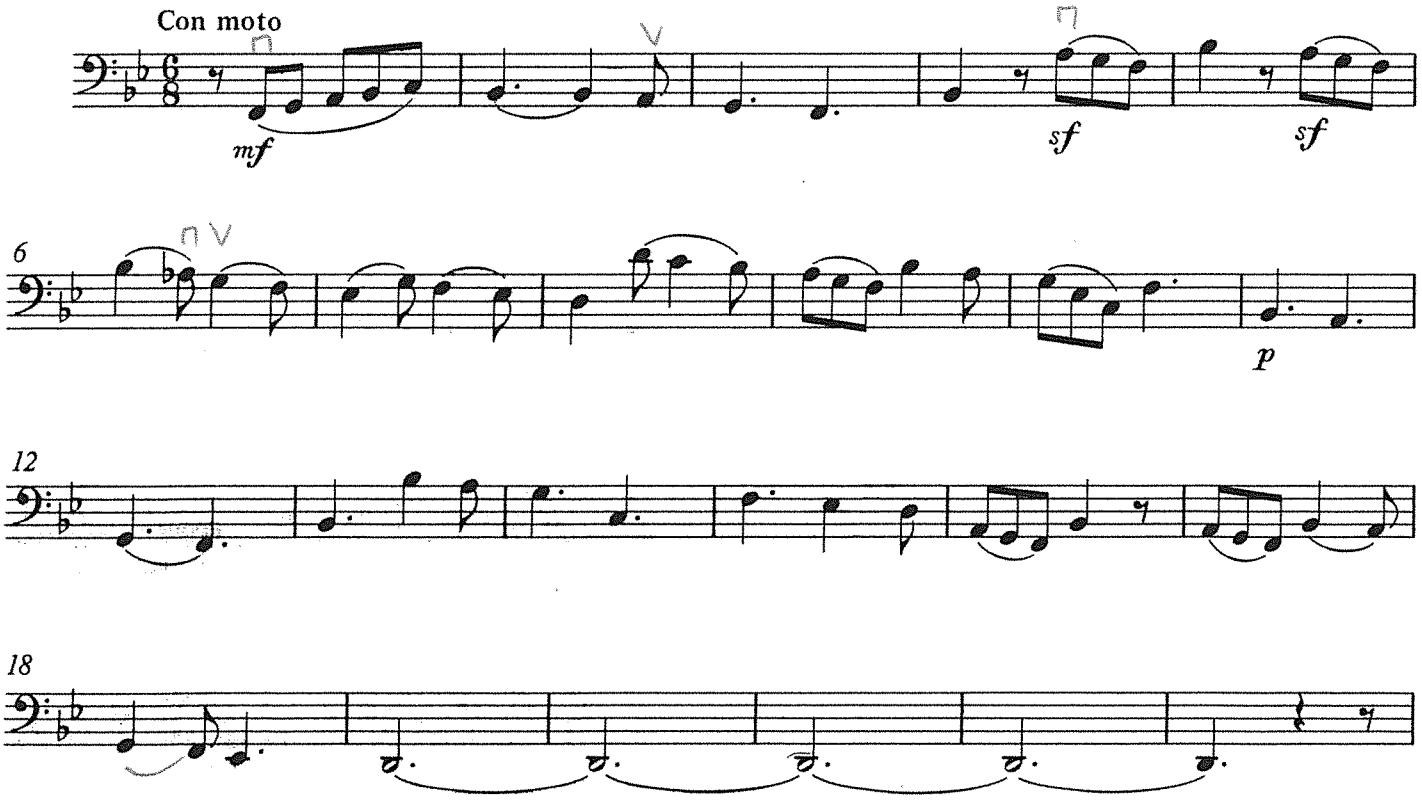

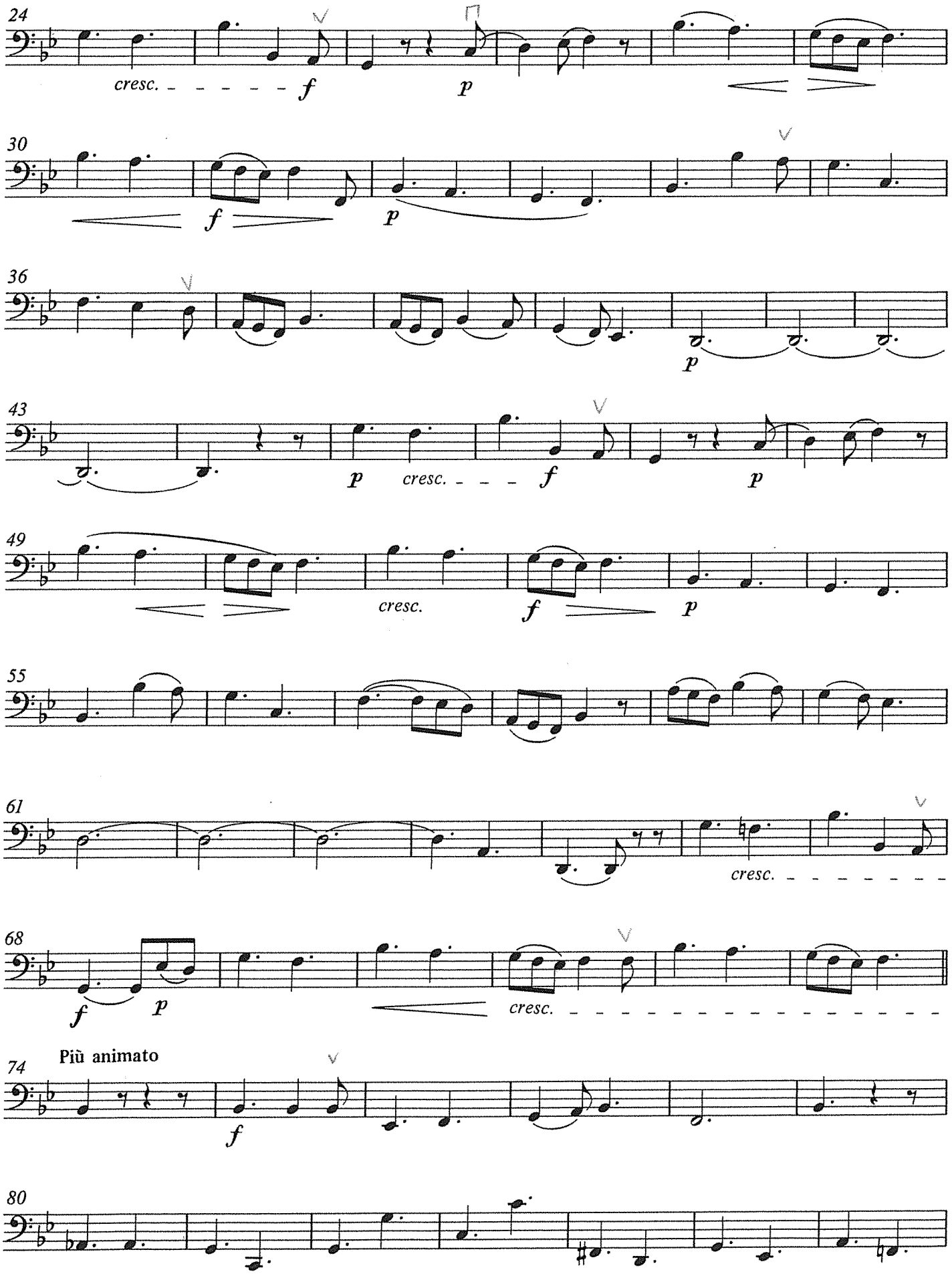
24
cresc.
f
p
30
f
p
36
p
43
p
cresc.
f
p
49
cresc.
f
p
55
61
cresc.
68
f
p
cresc.
Più animato
74
f
80

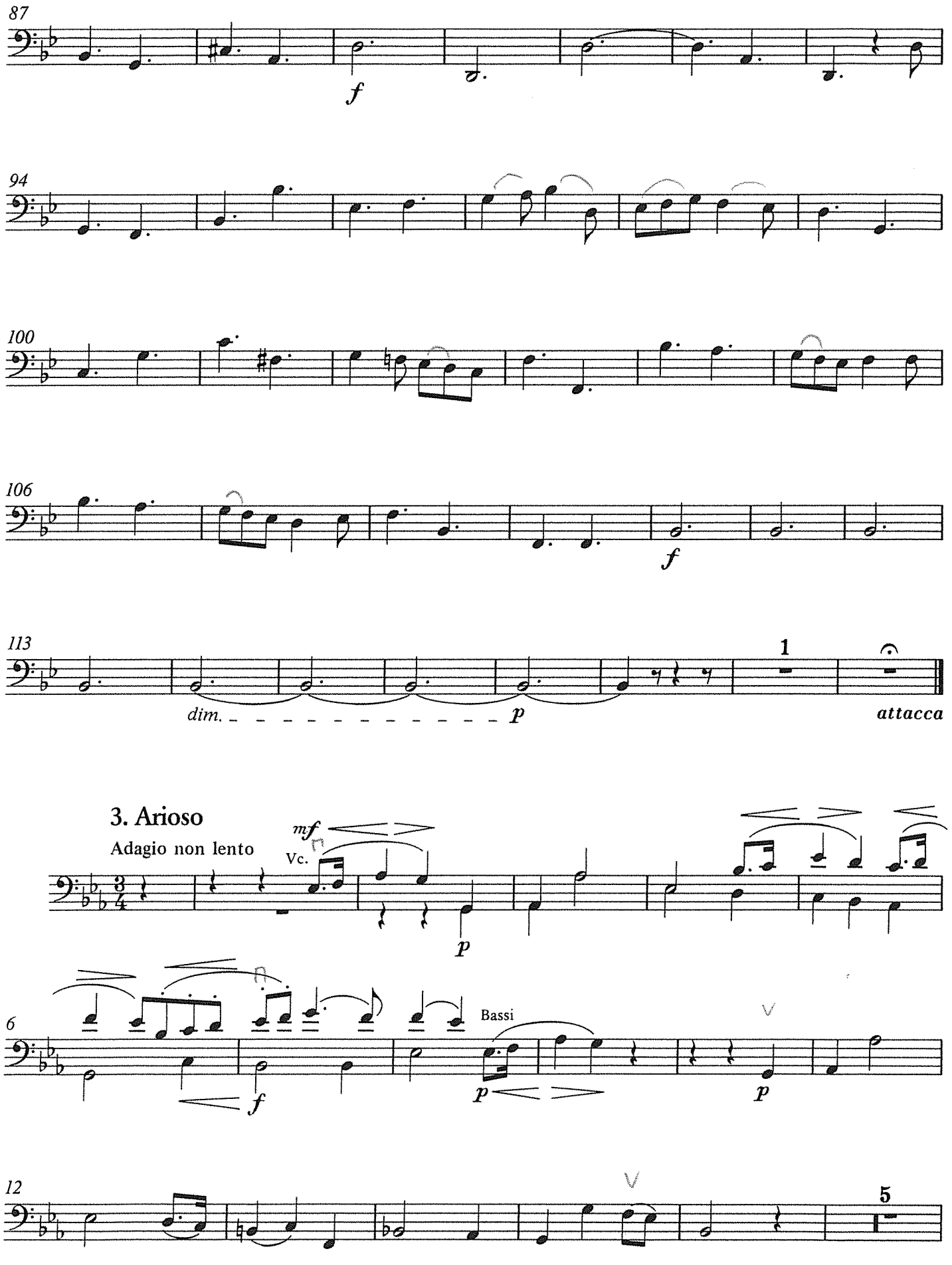
87
f
94
100
106
f
113
dim.
p
1
attacca
3. Arioso
Adagio non lento
mf
Vc.
p
6
f
Bassi
p
p
12
5

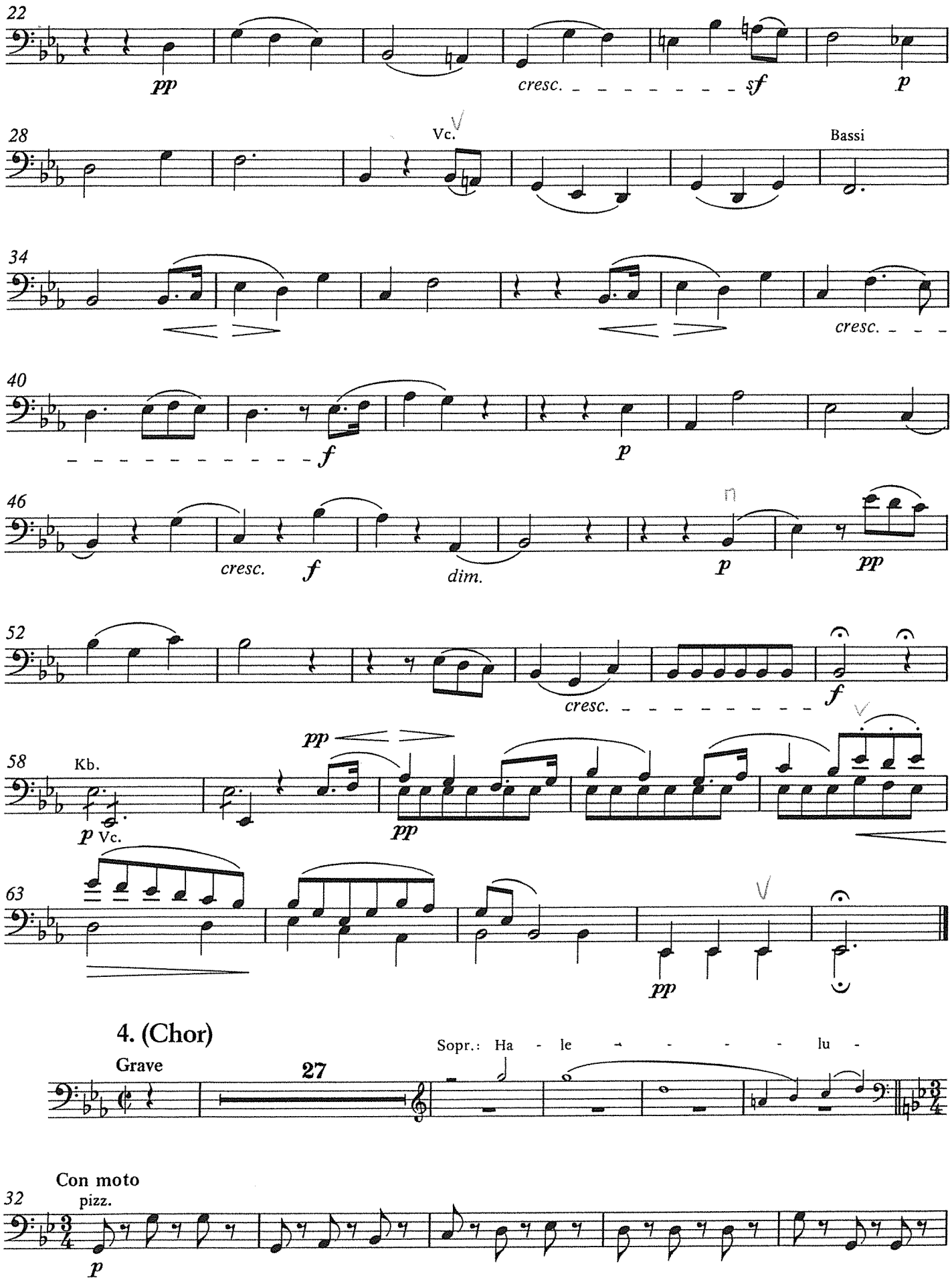
22
pp
cresc.
sf
p
28
Vc.
Bassi
34
cresc.
40
f
p
46
cresc.
f
dim.
p
pp
52
cresc.
f
58
Kb.
p
Vc.
pp
pp
63
pp

4. (Chor)

Grave
27
Sopr.: Ha - le - - - - lu -
Con moto
32
pizz.
p

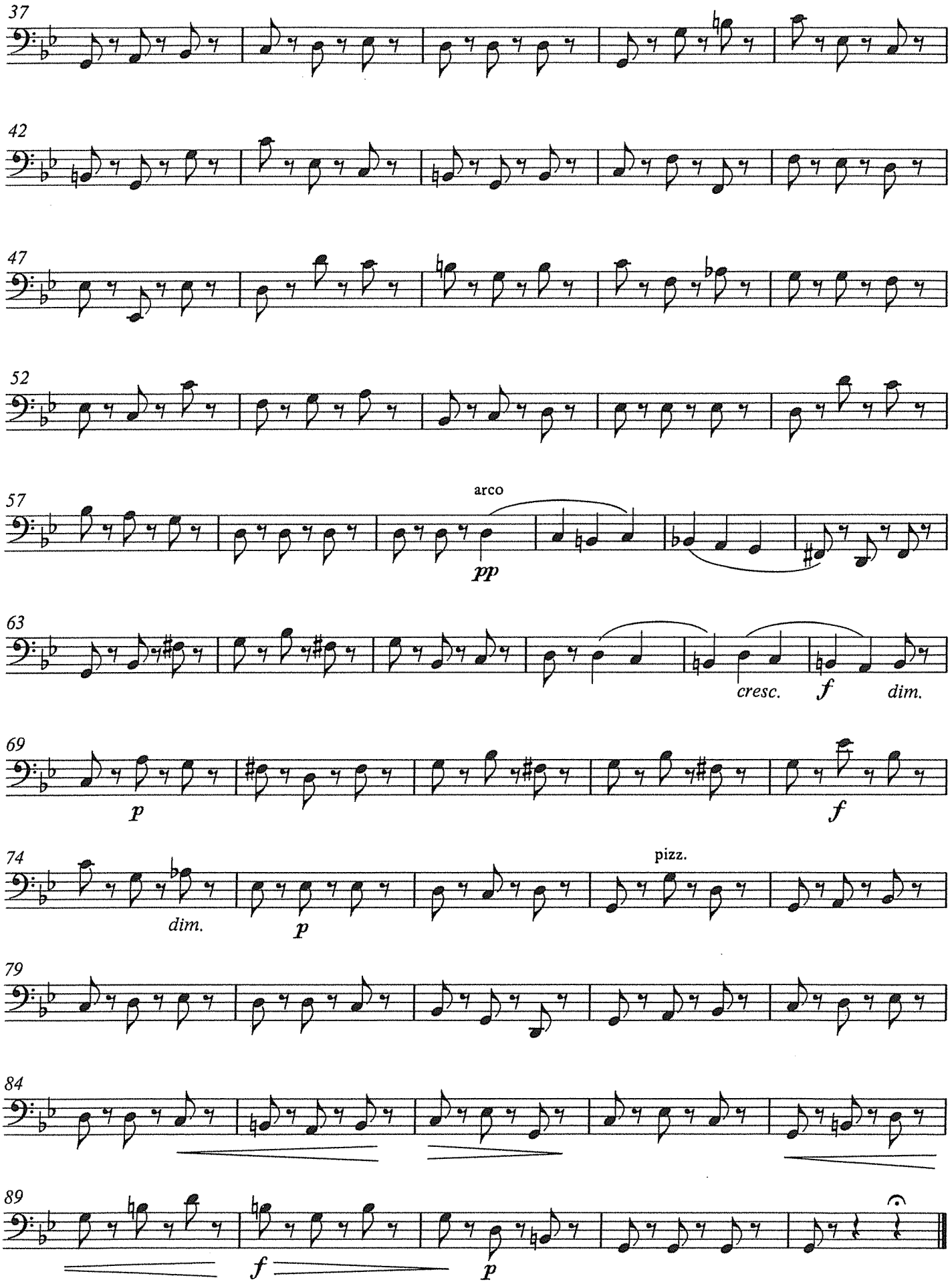
37
42
47
52
57
arco
pp
63
cresc.
f
dim.
69
p
f
74
dim.
p
pizz.
79
84
89
f
p